Champion Gelding and Mare

The Grand Champion Gelding in the Halter Division of the County Fair Open Youth Horse Show was shown by Kim Holmes, at the top; and the reserve champion gelding by Tootise Schwertner, at the bottom.

The grand champion Mare in the Open Youth Horse Show was shown by Candie Paulas, top; and the reserve champion mare by Daryl Brandes, bottom.

High Point In 13 And Older

High point winners in the Open Youth Horse Show, 13 years and older, were: Glenda Hoegemeyer and Big Brown, left; and reserve high point winner in 13 or older was Michelle Phillips with Mr. Tuff 'n Ruff.

Horse Show Winners Listed

Open Youth Horse Show winners were:

High Point: 8 yrs. and Under, Tammy Weishuhn; 9 yrs. - 12, Shelly Stepson; 13 yrs. and Over, Glenda Hoegemeyer.

Reserve High Point: 8 yrs. and Under, Dena Shea Dromgoole; 9 yrs. -12, Kim Holmes; 13 yrs. and Over, Michelle Phillips.

Mares: 8 yrs. and Under, Lisa Dromgoole; 9 yrs.-12, Candy Paulas; 13 yrs. and Over, Sonya Beach.

Geldings: 8 yrs. and Under, Jackie Dromgoole; 9 yrs.-12, Dorothy Dewitt; 13 yrs. and Over, Kim Foehner.

Western Pleasure: 8 yrs. and Under, Tammy Weishuhn; 9 yrs.-12, Mack Wade Dromgoole; 13 yrs. and Over, Kim Foehner.

Western Riding: 8 yrs. and Under, Tammy Weishuhn; 9 yrs.-12, Paula Baumgarten; 13 yrs. and Over, Bruce Beach.

Reining: 8 yrs. and Under, Tammy Weishuhn; 9 yrs.-12, Mack Wade Dromgoole; 13 yrs. and Over, Michelle Phillips.

Pole Bending: 8 yrs. and Under, Dena Shea Dromgoole; 9 yrs.-12, Mack Wade Dromgoole; 13 yrs. and Over, Bruce Beach.

Barrel Racing: 8 yrs. and Under, Lisa Dromgoole; 9 yrs.-12, Shelley Stepson; 13 yrs. and Over, Sonya Beach.

GOVERNMENT HOME LOANS

If Your Adjusted Yearly Income Is $9,000 to $15,500
You May Qualify To BUY A NEW HOME With:

Low Down Payment

Monthly Payments $130 to $410 Lot Included

through FmHA your payments are based on your family size and income.
Come out and let us explain the FmHA program to you.

ASHBURY HOMES, INC.
RICHMOND, TEXAS - CALL COLLECT
Days 342-6895 - Nights 342-3659

Fair Livestock Show Winners

Winners in the 1981 Colorado County Fair (Sept. 10-12) included the following:

Breeding Beef

Beef Heifer 6-11 - months: 1st - Bruce Beach, 2nd Scott Theut, 3rd Kevin Gens, 4th - Chris Glueck; Beef Heifer 12-17 Months: 1st - Brian Psencik, 2nd - Mike Sonntag, 3rd - Misty Huvar, 4th - Phil Huvar; Beef Heifer 18-24 Months: 1st - Jimmy Clipson; Grand Champion, Brian Psencik; Reserve Champion, Bruce Beach; Showmanship, Misty Huvar.

Breeding Sheep

Ewe Lambs: 1st - Scott Orange, 2nd - Pat Orange; Ewes Two Tooth & Older: 1st - Matt Theut, 2nd - Misty Ventura, 3rd - Mark Beach; Grand Champion; Matt Theut; reserve champion ewe, Misty Ventura.

Breeding Swine

Duroc over 16 Months: 1st - Dianna L. Ishee, 2nd - Kathryn M. Ishee, 3rd - Tricia Canik, 4th - Christine Yuen; Chester White over 6 Months: 1st - Rusty Theut; Spotted over 6 Months: 1st - Rachelle Beane, 2nd - Beth Kahlden; Crossbred over 6 Months: 1st - Ryan Beane, 2nd - Rusty Theut; Crossbred under 6 Months: Red - Brendon Ford; Boars, All Breeds over 6 Months: 1st Kenton Lilie, 2nd - Mike Ford, 3rd - Beth Kahlden, 4th - Rachelle Beane, 5th - Ryan Beane; Grand Champion, Dianna L. Ishee; Reserve Champion, Kathryn M. Ishee; Showmanship, Kathryn M. Ishee.

Breeding Rabbits

Grand Champion, Brian Warschak; Reserve Champion, Jori Psencik; Class 1: 1st - Brian Psencik, 2nd - Jori Psencik, 3rd - Craig Moore; Class 2: 1st - Jori Psencik; Class 3: 1st - Brian Warschak, 2nd - Angela Warschak; Class 4: 1st - Donald Warschak; Class 5: 1st - Richard Neuendorf, 2nd - Amy Theut, 3rd - Dusty Meyer, 4th - Patrick Simons; Class 6: 1st - Michael Wanjura, 2nd - Amy Theut.

Junior Poultry Show

Grand Champion Broiler, Chris Glueck; Reserve Champion Broiler, Danette Glueck; 1st- Chris Glueck, 2nd - Danette Glueck, 3rd - Douglas Glueck, 4th - Judy Weishuhn; Participation Ribbons - Jack Adams, Tommy Adams, Jr., Benedict Munsch, Faith Lightfoot, Rodney W. Meyer, and Scott Hrehovsky; grand Champion Turkey, David Berger; Reserve Champion Turkey, Daryl Zaskoda.

Junior Dairy

Grand Champion, Leland Hasse; Reserve Champion, Butch Henneke; Junior Champion, Sonya Beach; Reserve Junior Champion, Lisa Poppe.

Brown Swiss

Butch Henneke received 3 Blues and 1 Red; Leland Hasse received 1 Blue and 1 Red.

Holsteis

Lisa Poppe received 1st, Blue; James Purdy received 2nd, Blue; Sonya Beach received 1st, Blue; Brian Kaiser received a Red.

Open Class Simmental

Grand Champion Heifer, James V. Walters; Reserve Champion Heifer, Michael Frost; Class 7: 1st - James V. Walters, 2nd - Michael Frost, 3rd - Donald Walters; Class 8: 1st - James V. Walters, 2nd Donald Walters, 3rd - Billy Lenich; Class 9: 1st - Michael Frost, 2nd - James V. Walters.

Open Class Brahman

Grand Champion Heifer, V8 Ranch; Reserve Champion Heifer, Sonny Branstetter; Showmanship, Sonny Branstetter; Class 13: 1st - Marvie and Dorothy Sens, 2nd - John Schoelke, 3rd - Kim DeHart; Class 14: 1st - Sonny Branstetter, 2nd - VT2 Ranch, 3rd - J. Carter Thomas, 4th - Kim DeHart; Participation Ribbons - Stephen Krenek, V8 Ranch, Truman Pearce, Stewart's Red Brahmans, and J. Carter Thomas; Class 15: 1st - V8 Ranch, 2nd - West Ward, 3rd -

(Continued on Pg. 11)

County Fair Champions

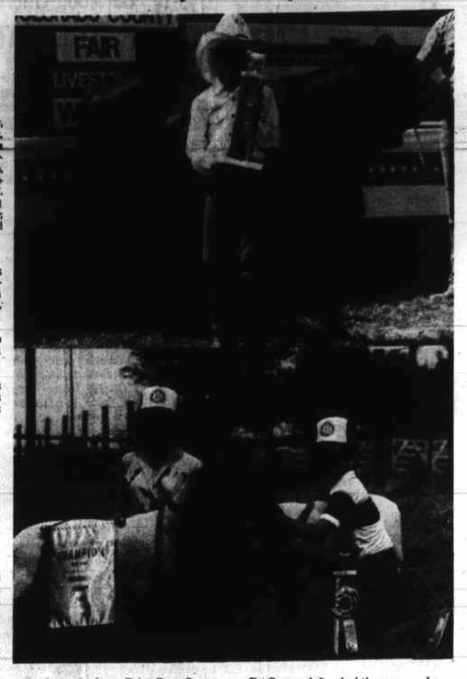

At the top is shown Brian Psencik, son of Mr. and Mrs. Whyman Psencik of Bernardo, who had the grand champion beef heifer in the 1981 County Fair. Sponsor of his award was Columbus Glass Co.

Scott Orange, right, had the grand champion ewe lamb in the 1981 Fair, and Pat Orange, left, had the reserve champion ewe lamb. They are children of Mr. and Mrs. Eddie Orange of Bernardo. M-G. Inc. of Weimar sponsored Scott's award and Well-Tech, Inc. and Glidden Roofing & Sheet Metal, Inc. sponsored Pat's.

County Fair Champions

Matthew Theut, son of Mr. and Mrs. Stan Theut of Columbus, showed the grand champion ewe in the 1981 County Fair. He is shown above with a trophy presented by Colorado County Oil, Inc. At the bottom, is Jori Psencik, daughter of Mr. and Mrs. Whyman Psencik of Bernardo, who had reserve champion rabbit.

Misty Ventura (not shown) had the reserve ewe sponsored by Glidden Roofing and Sheet Metal; and she also won the showmanship award for breeding sheep, sponsored by Lindemann Store owned by Garth Griffith of Industry. Brian Psencik (not shown) had the grand champion breeding rabbit. All premiums for breeding rabbits were donated by J.P. Francis Truchard and Winn's Variety Store of Columbus.

Poultry Show Winners

The 1981 Colorado County Fair's Open Poultry Show had 166 entries. Winners were: Champion Male Bantam, Clifton Hanks of Schulenburg; Champion Female Bantam, James Ray Wessel of La Grange; Reserve Champion Female Bantam, Lawrence Rosenbach of Schulenburg; Reserve Champion Male Bantam, Wilburn Hackebeil of Austin; Also, Best Clean Legged Single Comb, Lawrence Wessels (Black Old English Game); Best Feather Legged Single Comb, Clifton Hanks (Silkie Floor Cock); Best Clean Legged Rose Comb, Lawrence Rosenbach (Silver Sebright Bantam).

Age Group Winners

High point winners in the 8 years and under division of the Open Youth Horse Show of the 1981 County Fair was Tammy Weishuhn on Lucky, top; and reserve high point winner in the age group was Dena Shea Dromgoole on Dulcie.

High point winners in the 9 to 12 year old division of the Open Youth Horse Show were: first to Shelly Stepson on Lad Dawson, at top; and reserve high point winner was Kim Holmes on Macanodo Manz, bottom.

- Photos by Cheryll Schonenberg -

Huvar Wins Sportsmanship Award

Misty Huvar, daughter of Mr. and Mrs. Frnka Huvar of Garwood, is shown above with the plaque received for best showmanship in the beef heifer division of the youth show at the 1981 County Fair. The award was sponsored by Lindemann Store, Garth Griffith owner, of Industry.

Show Champion Gilts

Sisters Lynn and Kathy Ishee, daughters of Mr. and Mrs. J. H. Ishee of Eagle Lake, members of the Rice Chapter of the Future Farmers of America, were top winners in the Breeding Swine division of the recent Colorado County Fair. Dianna Lynn won the Best Gilt of Show honors, sponsored by H&S Grocery of Bernardo; and Kathy, at bottom, had the reserve gilt in the show and she also won the showmanship award for breeding swine. Her reserve gilt award was sponsored by Columbus Livestock Market; and Lindemann Store owned by Garth Griffith of Industry sponsored the showmanship award.

Reserve Champion Boar

Mike Ford is shown with his reserve champion boar. Sponsor of his award was the Colorado County Fair Assn.

Show Fair's Top Poultry

A sister and brother team swept top honors in the broiler division of the junior poultry show of the 1981 County Fair. Chris Glueck, at top, had the grand champion broiler; and sister Danette Glueck, at bottom, had the reserve broiler. They are children of Mr. and Mrs. Charles Glueck of Bernardo.

Grand champion turkey was shown by David Berger of Weimar and reserve turkey by Daryl Zaskoda of Columbus (they are not shown). All premiums for the junior poultry show were sponsored by Heinsohn's Store in Frelsburg and the Fair Assn.

Sponsor Junior Dairy Show

Sponsors of the Junior Dairy Show for the 1981 County Fair were Nelson Trucking of Cat Spring and the County Fair Assn.

Kenton Lillie, son of Mr. and Mrs. Doug Lillie of Columbus (not shown) had the grand champion boar and sponsors were Tom and Katie Northrup of Freisburg.

- Photos by Cheryll Schonenberg -

NOTICE
Mike's Auto Parts
Highway 90A - Eagle Lake - 713/234-3393
Will Be CLOSED
thru Thurs., Oct 1
Will re-open at regular hours on Friday, Oct. 2.
Your Cooperation Appreciated!!
(10-24-80)

County Fair Livestock Show Winners

(Continued from pg. 10)

James Brunil, 4th - J. Carter Thomas; Grand Champion Bull, V8 Ranch; Reserve Champion Bull, Randall Tipp; Class 16: 1st - V8 Ranch, 2nd - John Schoelke, 3rd - Sheryl Fuchs, 4th - William Abell; Class 17: 1st Marvie and Dorothy Sens, 2nd - V8 Ranch, 3rd - D'Ann Stone, 4th - Sonny Branstetter, 5th - Simon and Dale Sikora, 6th - Randall Tipp, 7th - J. Carter Thomas, - 8th - Kubela Ranch, 9th - Stewart's Red Brahmans, 10th - Ray Allen Williamson; Class 18: 1st - V8 Ranch, 2nd - Randall Tipp, 3rd - Dr. David C. Husfeld, 4th - Kubela Ranch, 5th - Peggy Voelkel, 6th - J. Carter Thomas.

Open Class Brangus

Grand Champion Heifer, Willow Springs Ranch; Reserve Champion Heifer, Brazos Valley Ranch; Class 14: 1st - Willow Springs Ranch, 2nd - Brazos Valley Ranch, 3rd - Marsha Treybig, 4th - Lisa Latimer;

Class 15: 1st Willow Springs Ranch, 2nd - Brazos Valley Ranch; Grand Champion Bull, Brazos Valley Ranch; Reserve Champion Bull, Willow Springs Ranch; Class 12: 1st - Brazos Valley Ranch, 2nd - Willow Springs Ranch; Class 13: 1st - Willow Springs Ranch, 2nd - Brazos Valley Ranch, 3rd - Marsha Treybig.

Crossbreeds

Grand Champion Heifer, Gerald Janda; Reserve Champion Heifer, Mark Matocha; Class 19: 1st - Sherly Fuchs; Class 21: 1st - Gerald Janda, 2nd - Mark Matocha; Grand Champion Bull, Steven Herzog; Class 23: 1st- Steven Herzog.

British Breeds

Grand Champion Heifer, E. H. and L. L. Walker; Reserve Champion Heifer, Belinda Vaughn; Class 1: 1st - Belinda Vaughn; Class 3: 1st - E. H. and L. L. Walker; 2nd - Matt Potter; Class 5: 1st - Millcreek Farms, 2nd - Kenneth Burns.

Open Class Charolais

Grand Champion Heifer, Tieken Cattle Co.; Reserve Champion Heifer, J. Reed Butler; Class 7: 1st - Tieken Cattle Co., 2nd - Toro Plata Ranches, 3rd - Janet Ragsdale; Class 8: 1st - J. Reed Butler, 2nd - Tieken Cattle Co. and Brian Lightfoot; Clas 9, 1st - Tieken Cattle Company and Jimmy Fortin; Grand Champion Bull, Tieken Cattle Co. and Brian Lightfoot; Reserve Champion Bull, Tieken Cattle Co.; Class 10: 1st - Tieken Cattle Co., 2nd - Toro Plata Ranches; Class 11: 1st - Tieken Cattle Co. and Brian Lightfoot, 2nd - Johnny Ragsdale, 3rd - Tieken Cattle Co.; Class 12: 1st - Tieken Cattle Co.

Other Open Show Winners And Sponsors

Other winners in the Colorado County Fair's Open Livestock Show (not pictured) were:

In the Open Class Brahman Show: grand champion Brahman heifer by V8 Ranch of Hungerford, shown by Dave Sagelbiel, sponsor, Julian Salguero of Columbus; grand champion Brahman bull, V8 Ranch of Hungerford, shown by Dave Sagelbiel, sponsor Jan and Carl Pfeiffer of Industry; reserve champion bull, Randall Tipp of T-Custom Fitters of Sealy, sponsor S&W Auto Parts of Eagle Lake;

Open Class Simmental

In the Open Class Simmental show; grand champion Simmental heifer was by James V. Walters of Sealy, sponsor Georgia Jones Inc.of Houston and Holcombe Lindquist of Houston;

Open Class Brangus Show

In the Open Class Brangus Show other winners were: grand champion Brangus bull, Brazos Valley Ranch, Brookshire, sponsor Blocker Brangus Ranches of Cat Spring; reserve Brangus bull, Willow Springs Ranch of Burton, sponsor Drymalla Construction Co. of Columbus; reserve Brangus heifer, Brazos Valley, sponsor Ranger Insurance, George Harner of Columbus and Shab Feed of Sealy.

Open Class Charolais Show

Winners in the Open Class Charolais Show were: grand champion Charolais bull, Tieken Cattle Co. and Brian Lightfoot of Bastrop, sponsor Lone Star Industries; reserve Charolais bull, Tieken Cattle Co. of Cat Spring and Bastrop, sponsor Fleiten Oil Co. and Roy R. Sebesta; grand champion Charolais heifer, Tieken Cattle Co., sponsor HGM Inc., Oil Field Rental, Columbus and Heineke Funeral Home in Columbus; reserve Charolais heifer, J. Reed Butler of Bastrop, sponsor H. J. Schindler Ranch;

British Breeds

Also a winner in British breeds was reserve heifer, Belinda Vaughn of Brenham, sponsor Colorado County Fair;

Crossbreeds

Also winners in the Crossbreeds division were: reserve heifer, Mark Matocha of Fayetteville, sponsor Ashby Oil Co.; grand champion bull, Steven Herzog of Sealy, sponsor County Fair Assn.

Grand Champions In Open Livestock Show

Gerald Janda of Weimar, top, showed the grand champion heifer in the Crossbreeds division. Sponsor of the award was Columbus Welding & Equipment. In the center is the reserve Brahman heifer owned by Sonny Branstetter of Columbus and shown by Jerry Simon, J-S Cattle Service of Waelder, with Clifton Tyler of Columbus sponsor of the award. Branstetter's red Brahman, shown by Simon, won the open showmanship award. At the bottom is the grand champion Brangus heifer shown by Willow Springs Ranch of Burton and the award was sponsored by Blocker Brangus Ranches of Cat Spring.

E. H. and L. L. Walker of Eagle Lake had the grand champion heifer in the British breeds division of the County Fair's Livestock Show. Shown at the top is Harrison Walker with his winning heifer. The award was sponsored by the Fair Assn. In the center is the grand champion bull in British breeds owned by Millcreek Farms of Bleiberville, award sponsored by Columbus Animal Clinic; and at the bottom is Millcreek Farms, of Bleiberville, reserve bull in British breeds, award sponsored by Potter's Western Store in Columbus.

Win In Livestock Show

Also winners in the County Fair's Livestock Show were, at top, Belinda Vaughn of Brenham who had the grand champion Hereford heifer and she is shown with sponsor Georgia Jones of Houston; at bottom, Michael Furst of Chappell Hill had the reserve champion Simmental heifer and his sponsor is Glynco Printing Co. of Houston.

Heifers Win Reserve Championship

Lisa Popp of Weimar had the reserve junior champion Holstein; and at bottom, Mark Matocha of Fayetteville who had the reserve champion crossbred heifer, sponsored by Ashby Oil Co. of Eagle Lake.

Bruce Beach, son of Mr. and Mrs. H. W. Beach of Weimar, not shown, had the reserve champion beef heifer and sponsor was Main Auto Supply of Eagle Lake.